



France - Greece - Italy - Poland - Spain

Questionnaire

SURVEY N°1

YOU AND YOUR FAMILY

France 14 -18 February 2012

Sex

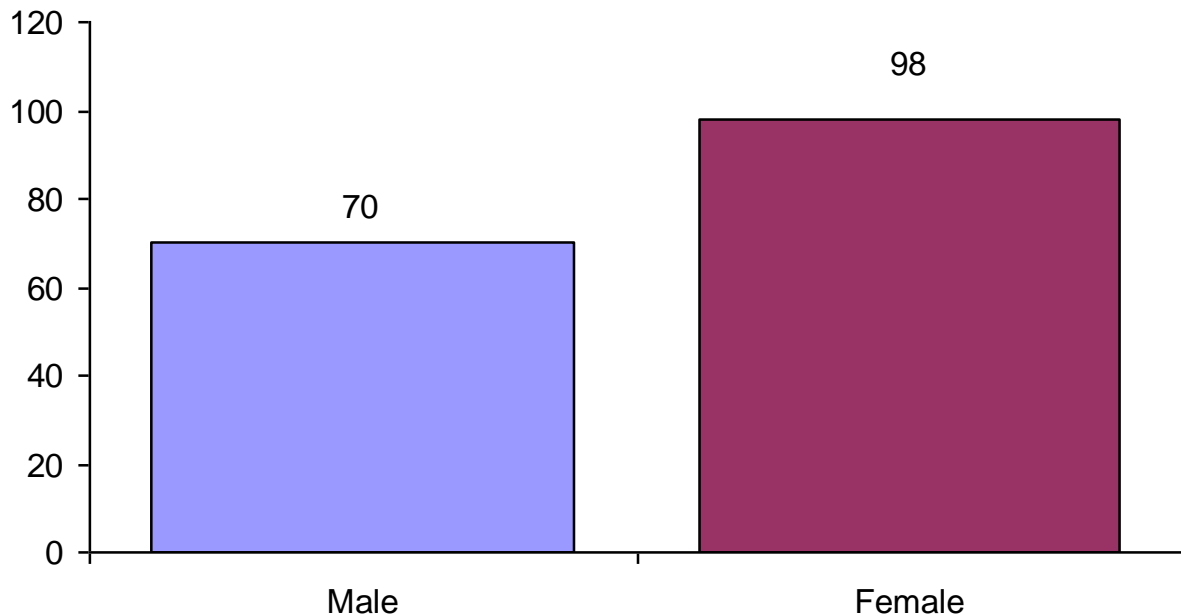

A2 (Sex)	
Male	70
Female	98
Total=	168



Age

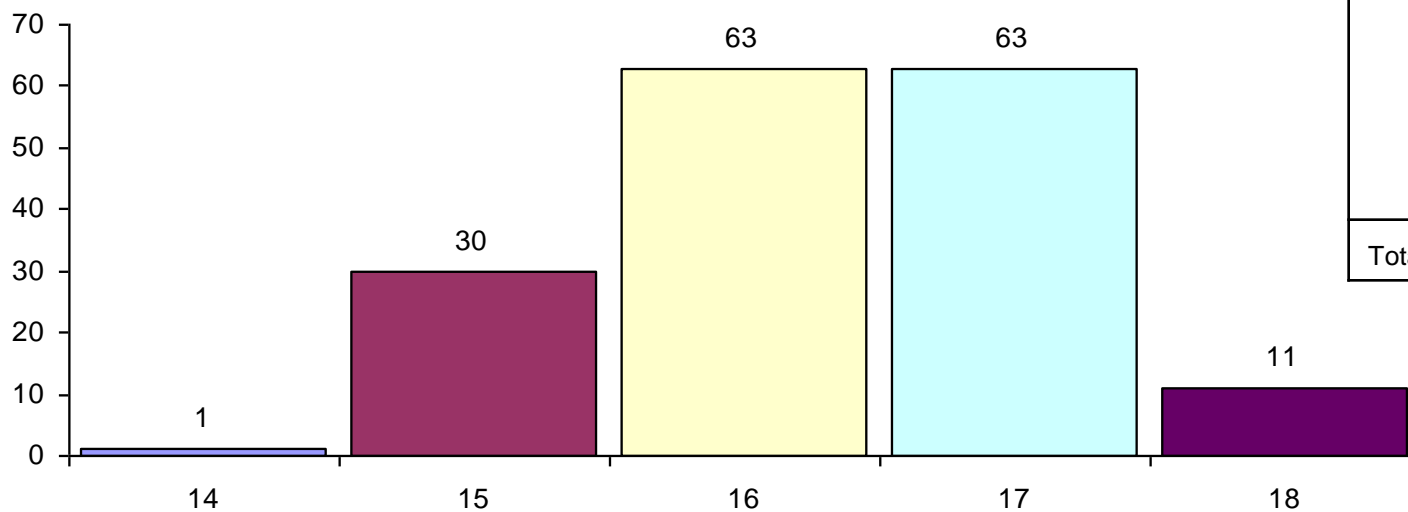

A3 (Age)	
14	1
15	30
16	63
17	63
18	11
Total=	168



Brothers and Sisters

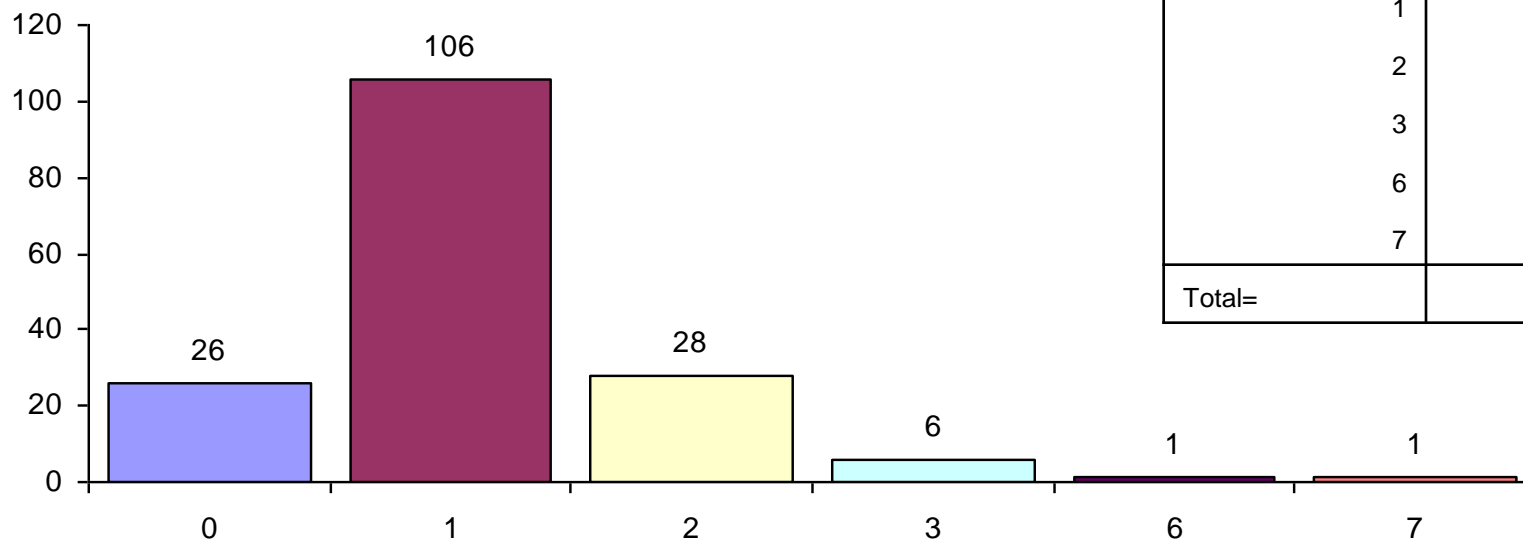

A4 (Brothers and Sisters)	
0	26
1	106
2	28
3	6
6	1
7	1
Total=	168



Brothers and Sisters' age

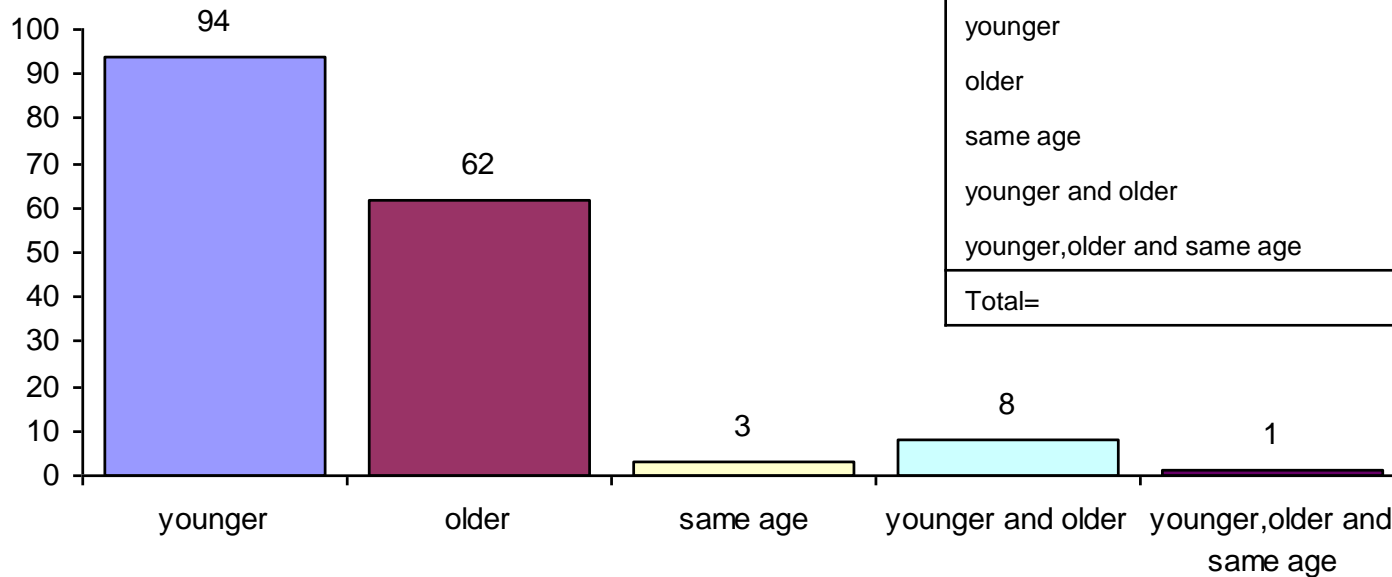

A5 (Brother's age)	
	0
younger	94
older	62
same age	3
younger and older	8
younger, older and same age	1
Total=	168



Mother's age

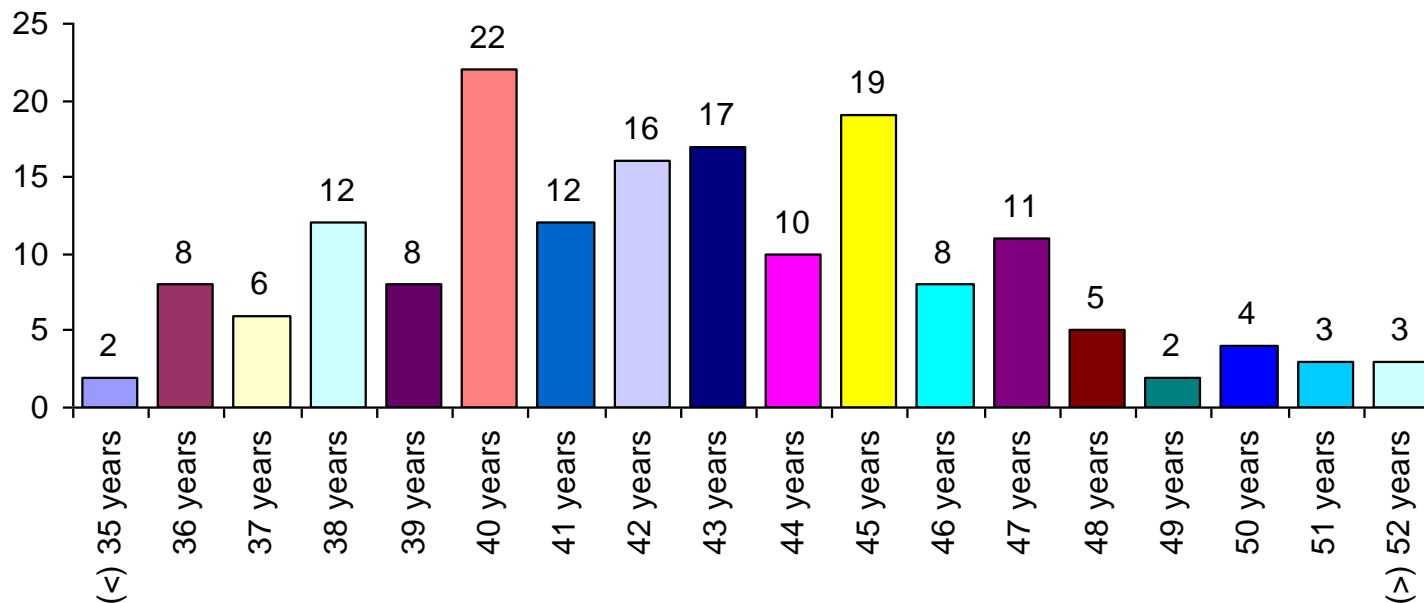

A6 (Mother's Age)	
(<) 35 years	2
36 years	8
37 years	6
38 years	12
39 years	8
40 years	22
41 years	12
42 years	16
43 years	17
44 years	10
45 years	19
46 years	8
47 years	11
48 years	5
49 years	2
50 years	4
51 years	3
(>) 52 years	3
Total=	168



Father's age

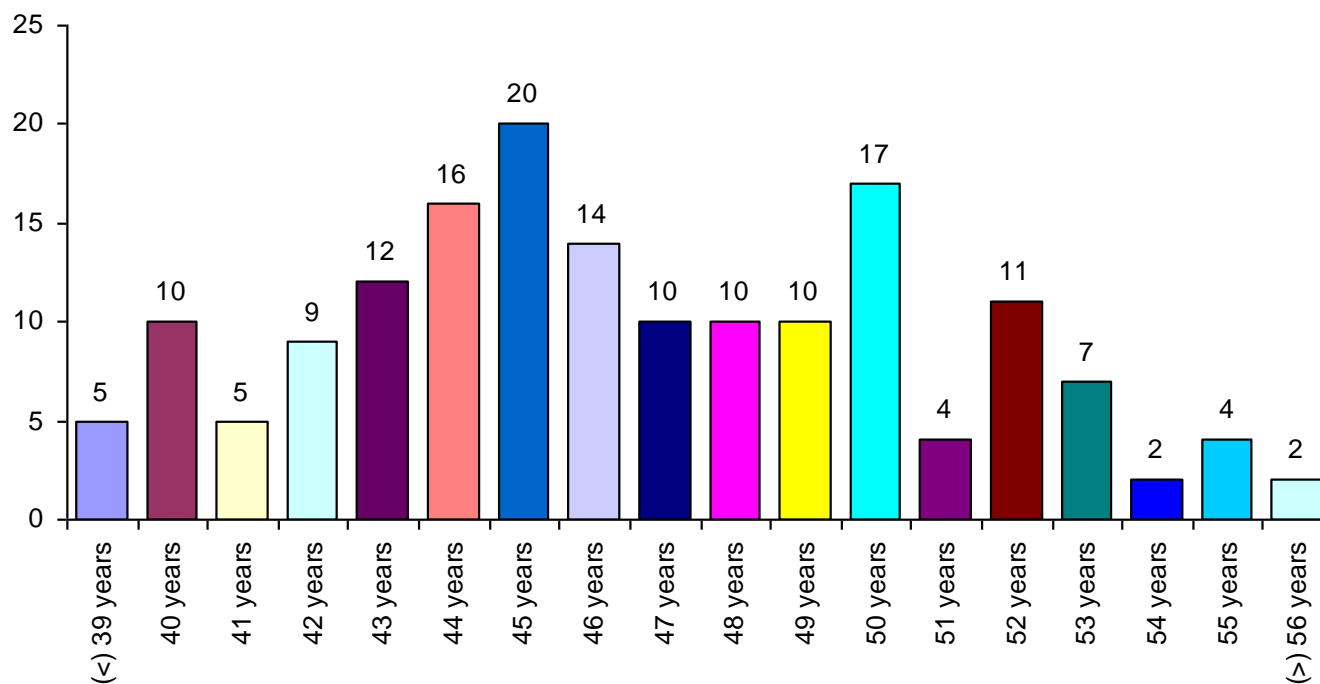

A7 (Age father)	
(<) 39 years	5
40 years	10
41 years	5
42 years	9
43 years	12
44 years	16
45 years	20
46 years	14
47 years	10
48 years	10
49 years	10
50 years	17
51 years	4
52 years	11
53 years	7
54 years	2
55 years	4
(>) 56 years	2
Total=	168



Entertainments with parents

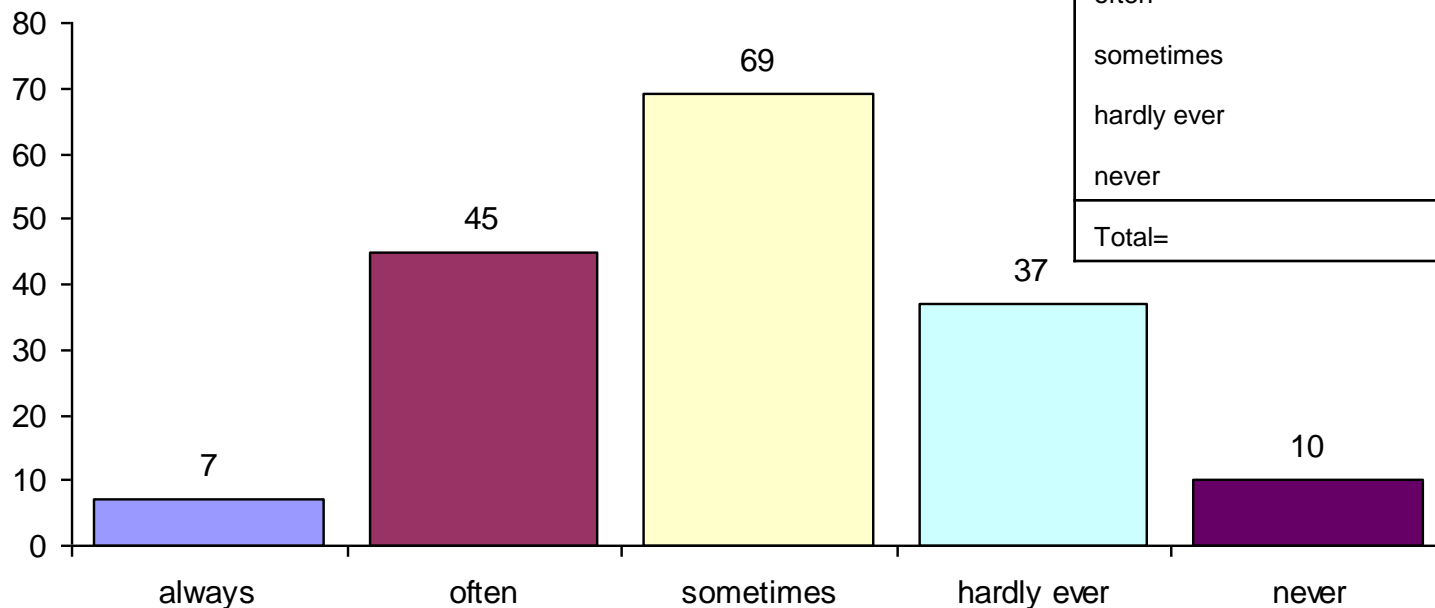

A8 (various entertainments with parents)	
always	7
often	45
sometimes	69
hardly ever	37
never	10
Total=	168



Go on holidays with

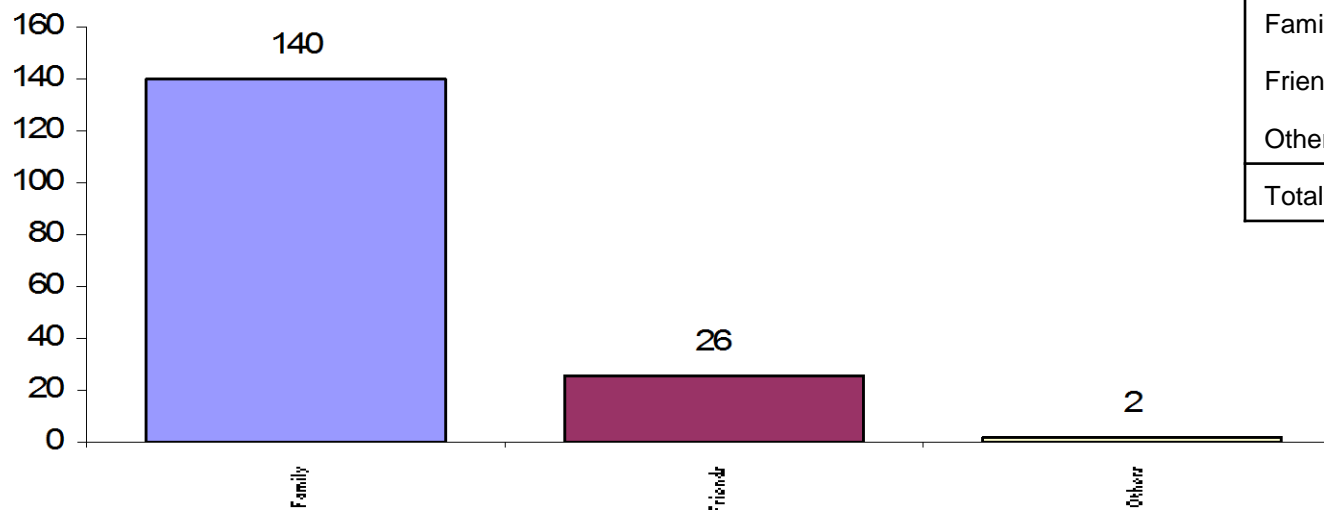

A9 (Holidays)	
Family	140
Friends	26
Others	2
Total=	168



How often do you go on holiday

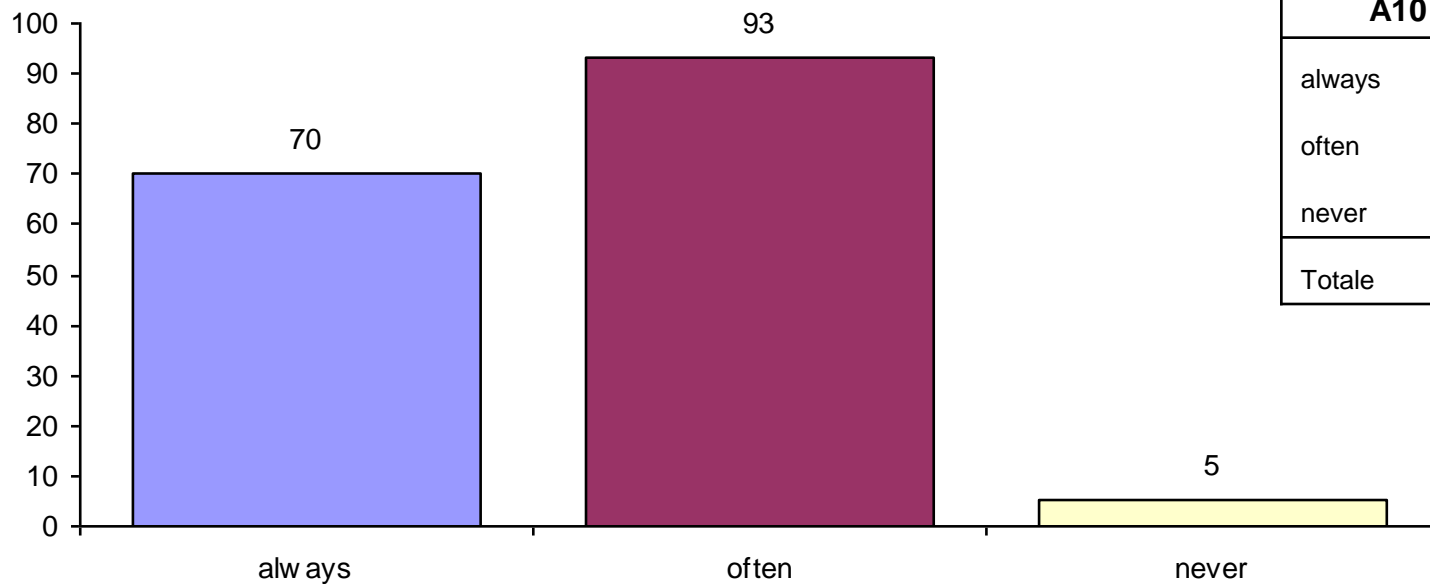

A10 (Holiday)	
always	70
often	93
never	5
Totale	168



How often do you see your grandparents

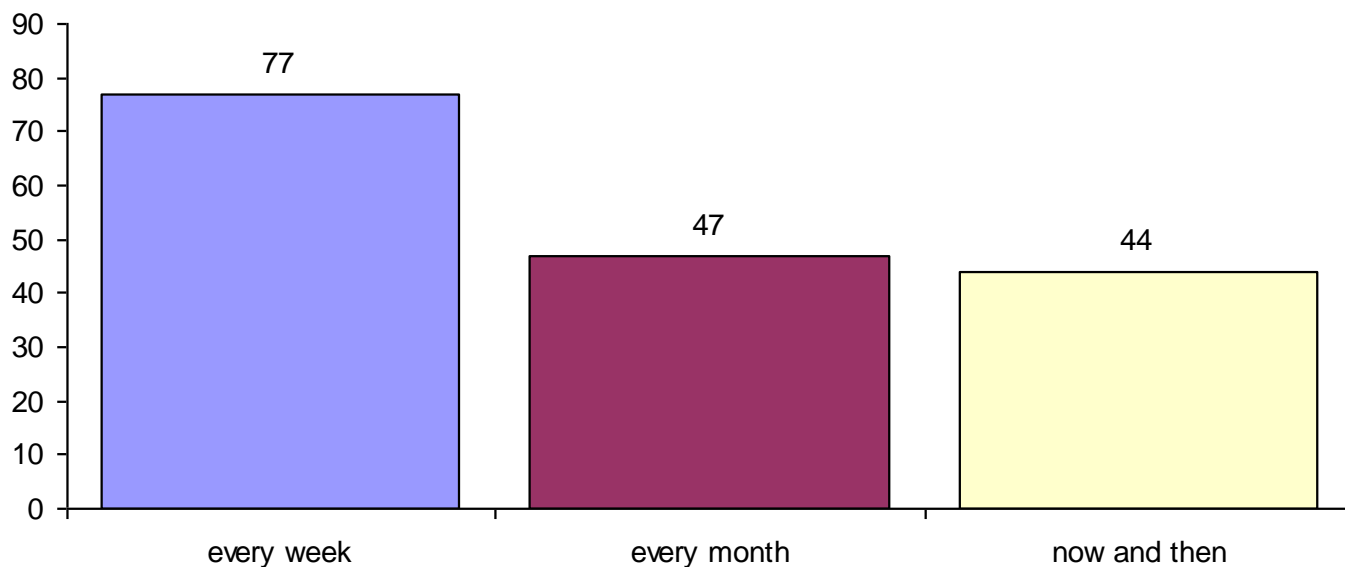

A11 (grandparents)	
every week	77
every month	47
now and then	44
total=	168



Pocket Money

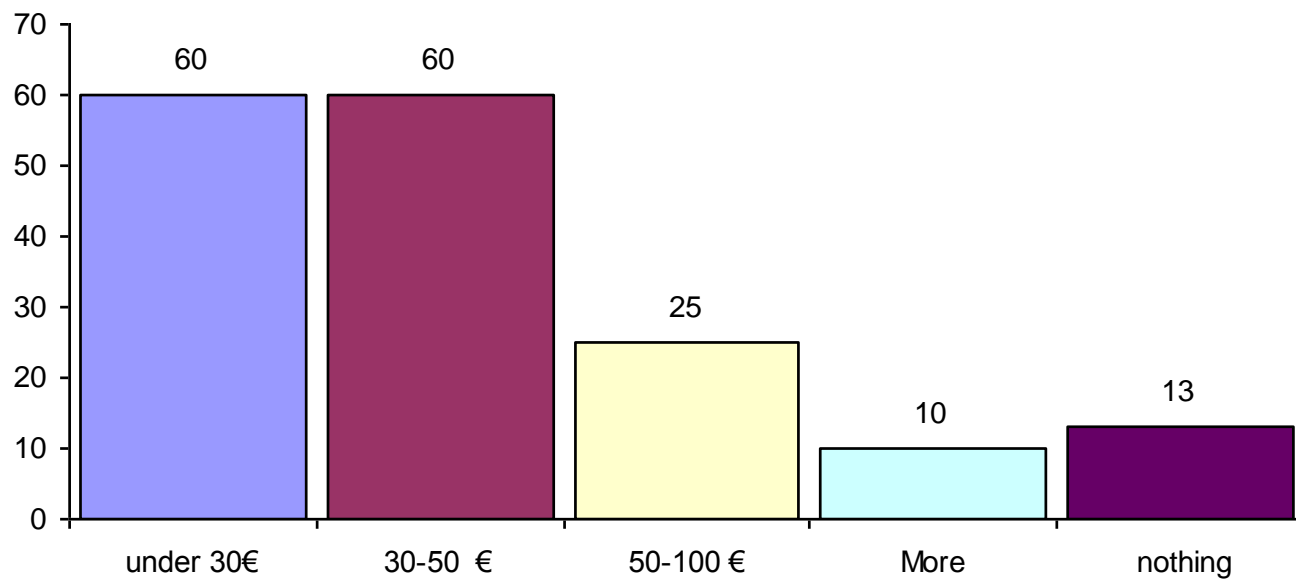

A12 (Pocket Money)	
under 30€	60
30-50 €	60
50-100 €	25
More	10
nothing	13
total=	168



How often do you do housework (Chores)

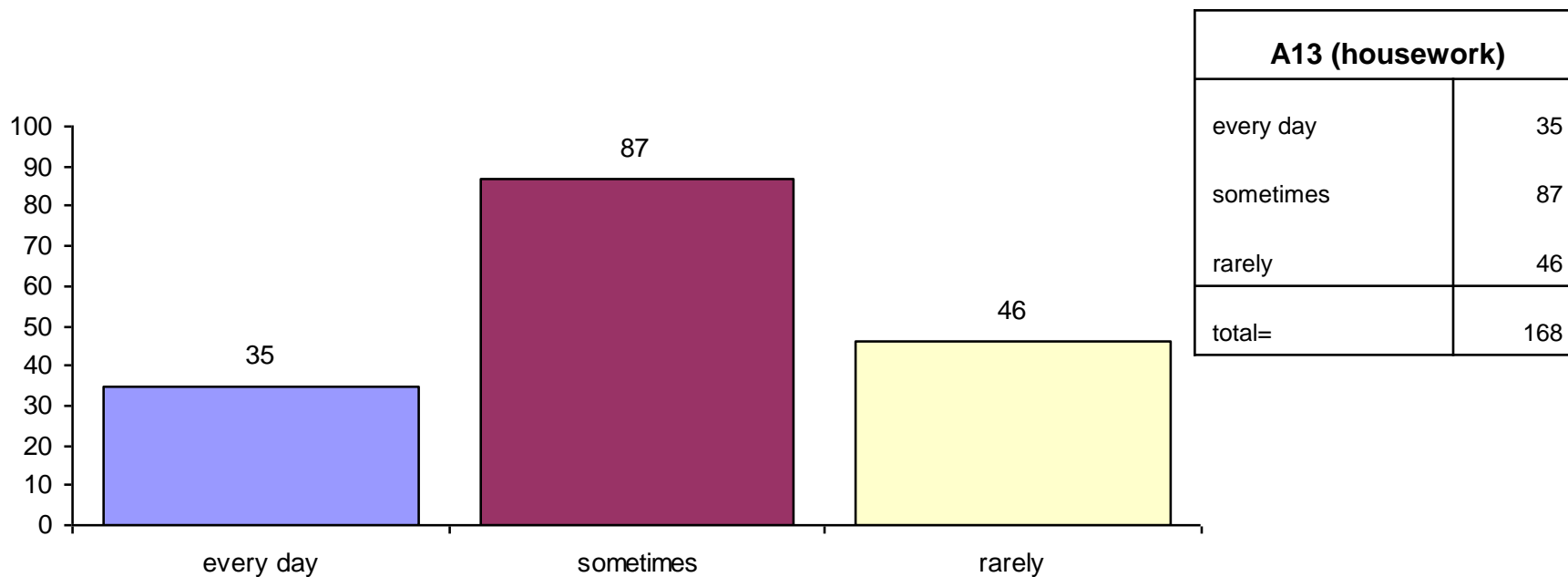

What chores do you do

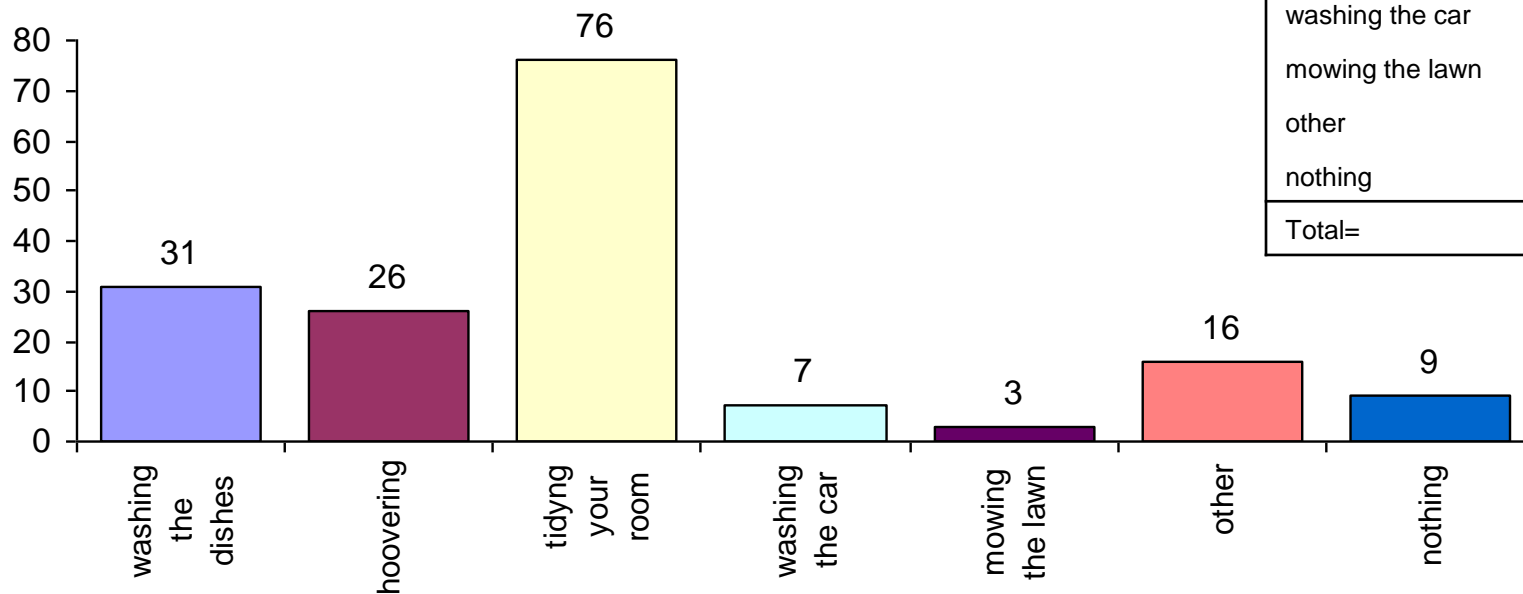

A14 (chores)	
washing the dishes	31
hoovering	26
tidying your room	76
washing the car	7
mowing the lawn	3
other	16
nothing	9
Total=	168



Who does the chores (in your family)

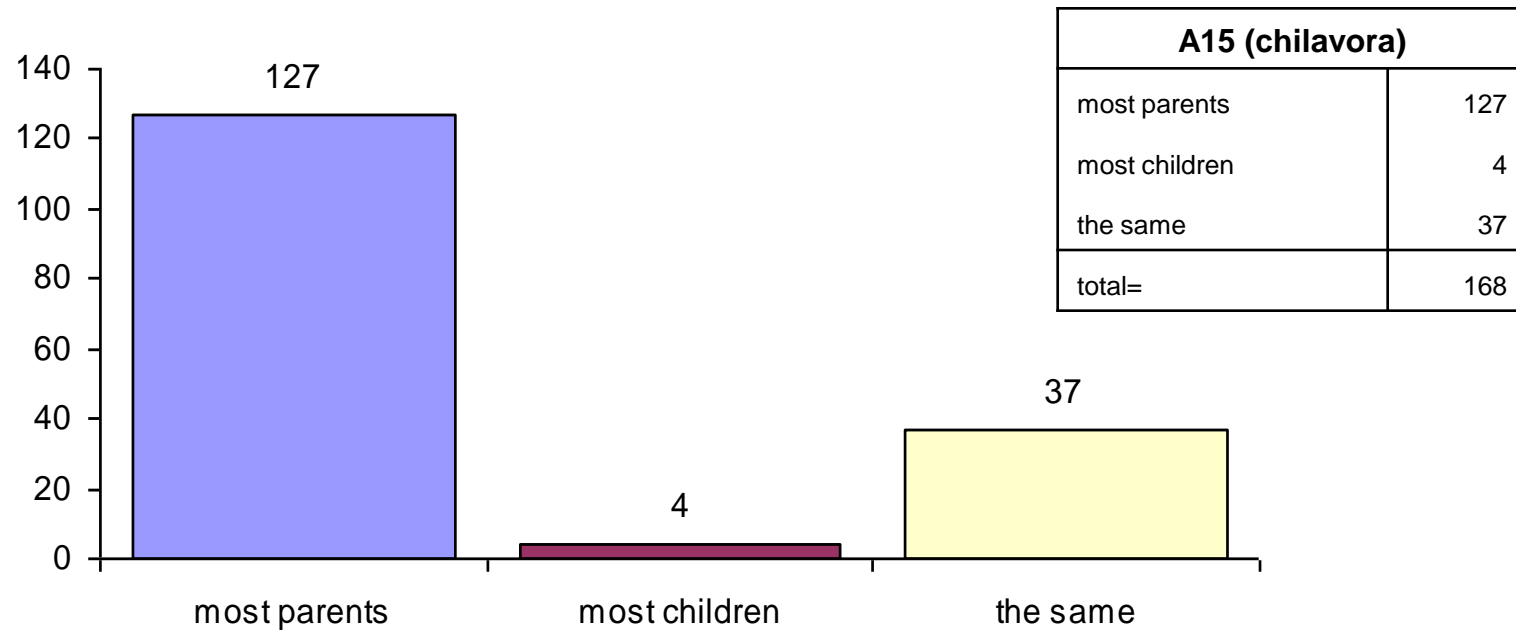

Who works in a couple

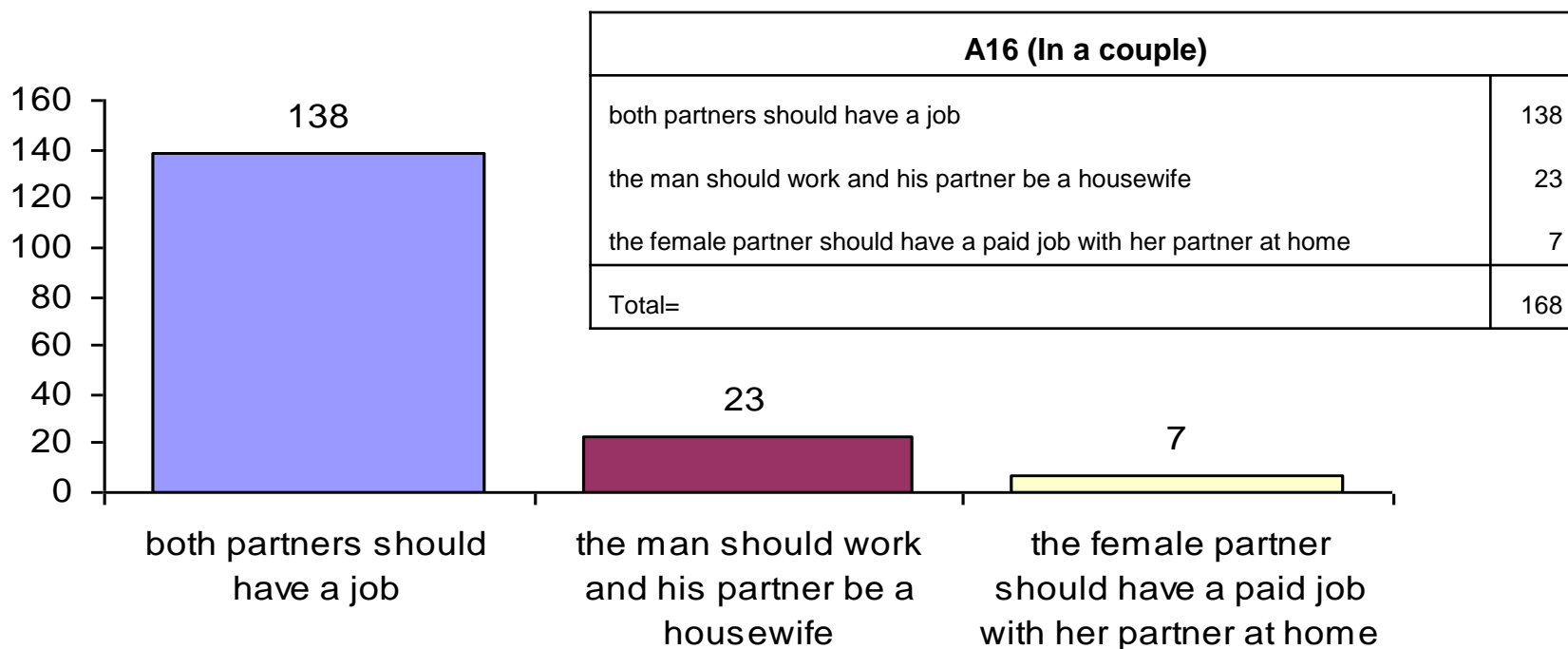

Parents' relationship

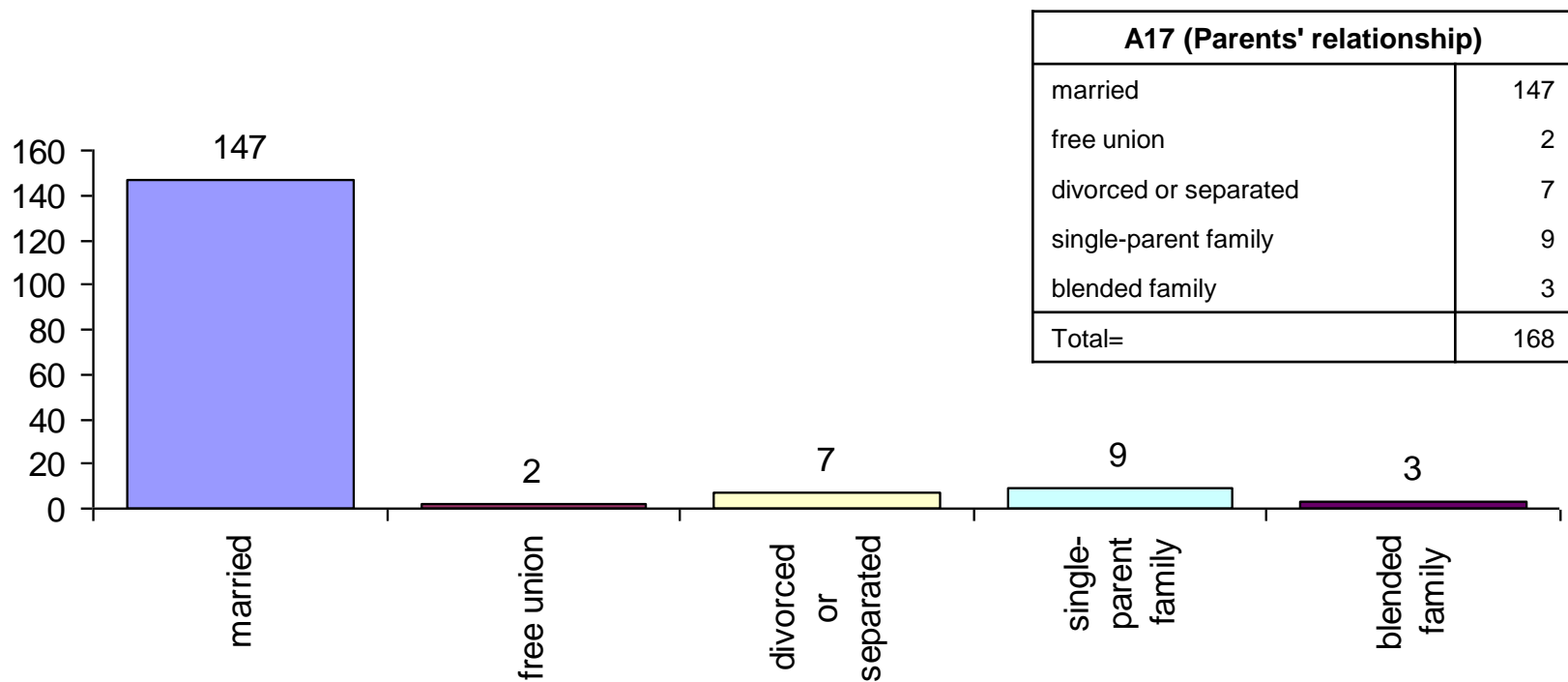

Are your parents-God

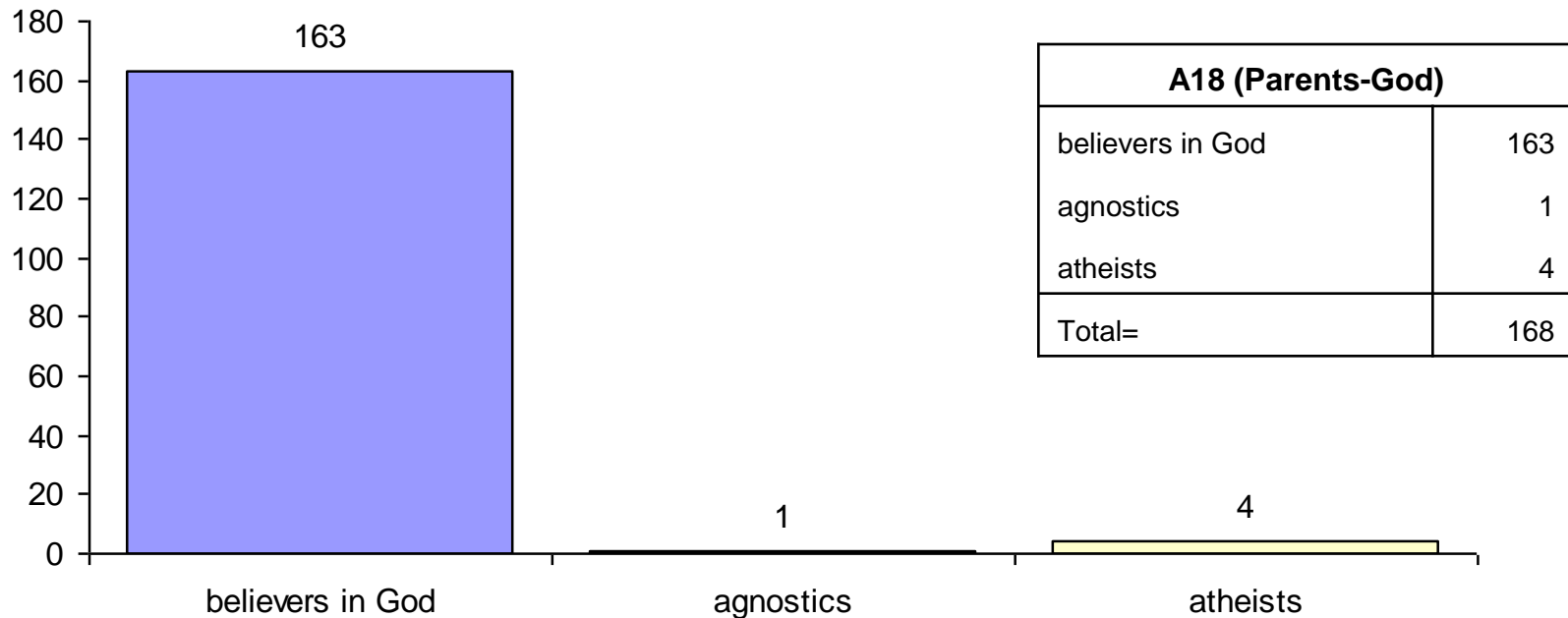

How often do your parents go in church, ecc..

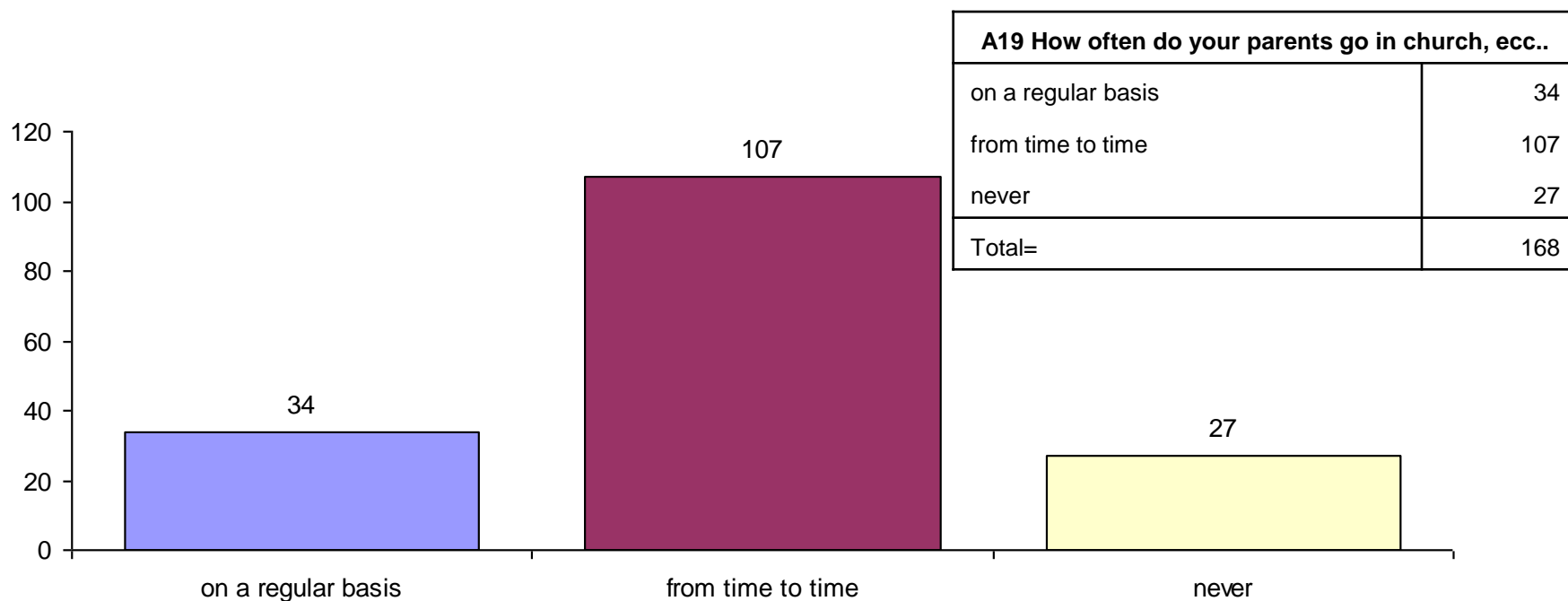

Do you believe in God

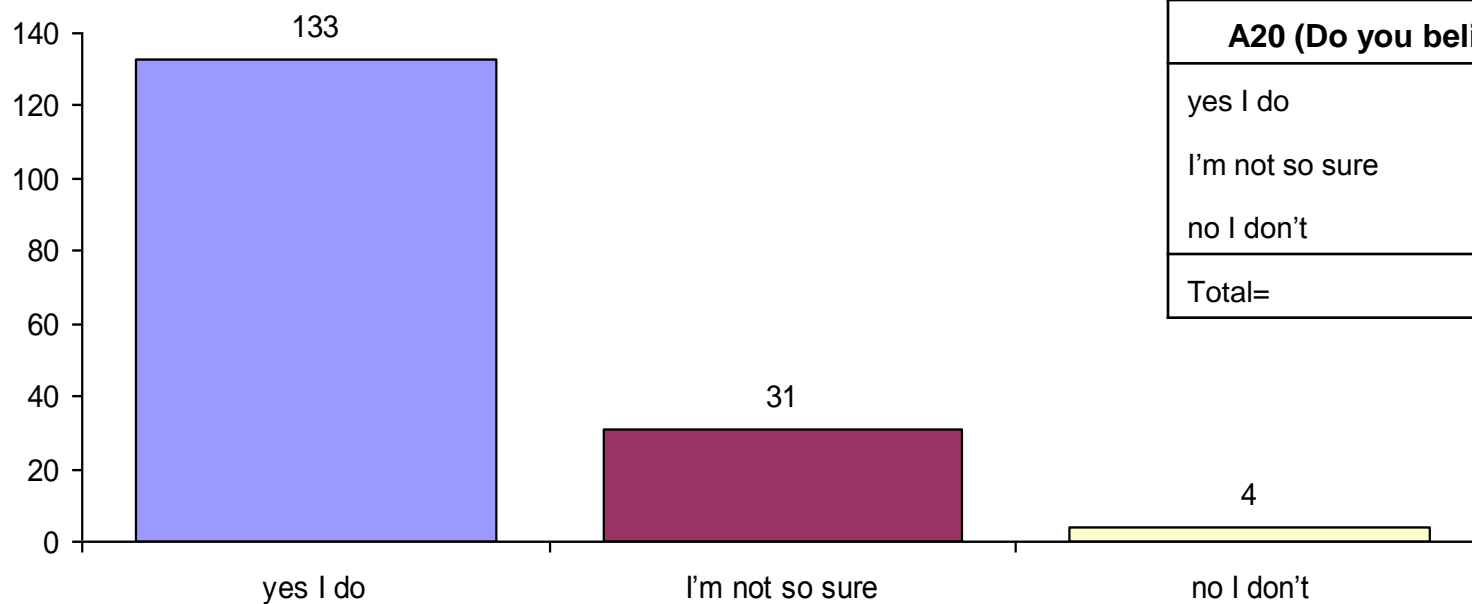

A20 (Do you believe in God)	
yes I do	133
I'm not so sure	31
no I don't	4
Total=	168



How often do you go in church, ecc..

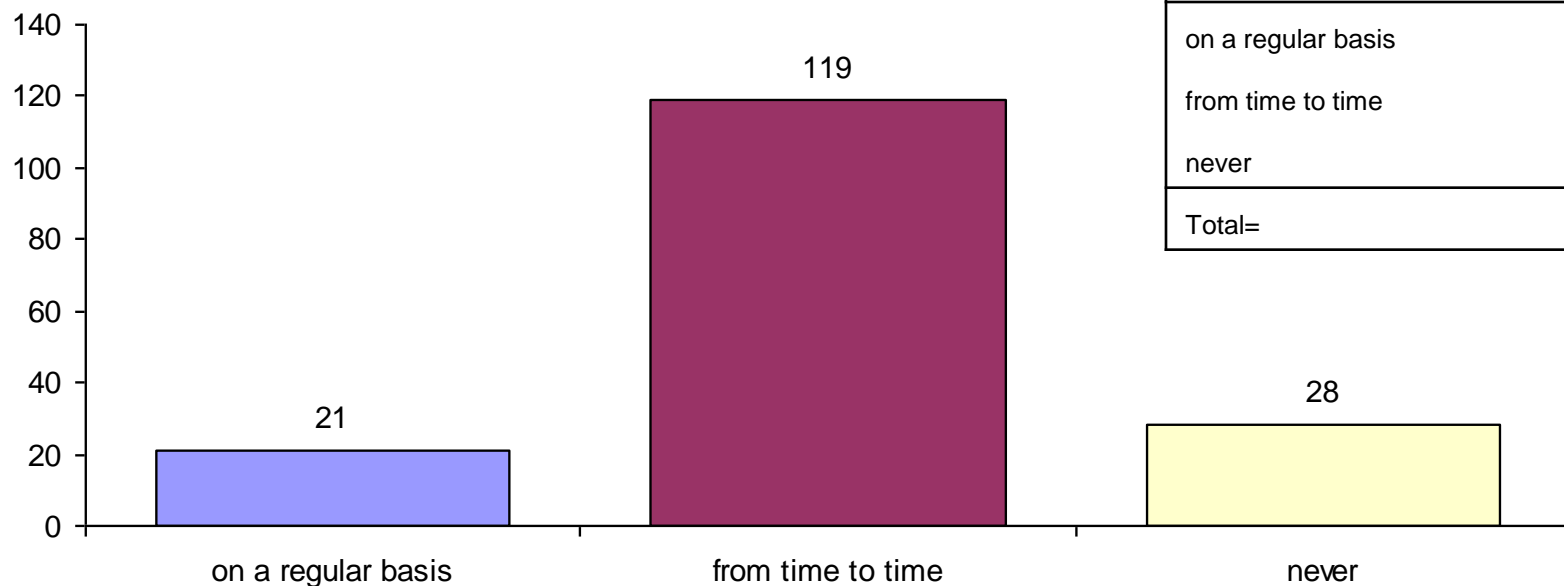

A21 (How often do you go in church, ecc..)	
on a regular basis	21
from time to time	119
never	28
Total=	168



Homosexual marriage

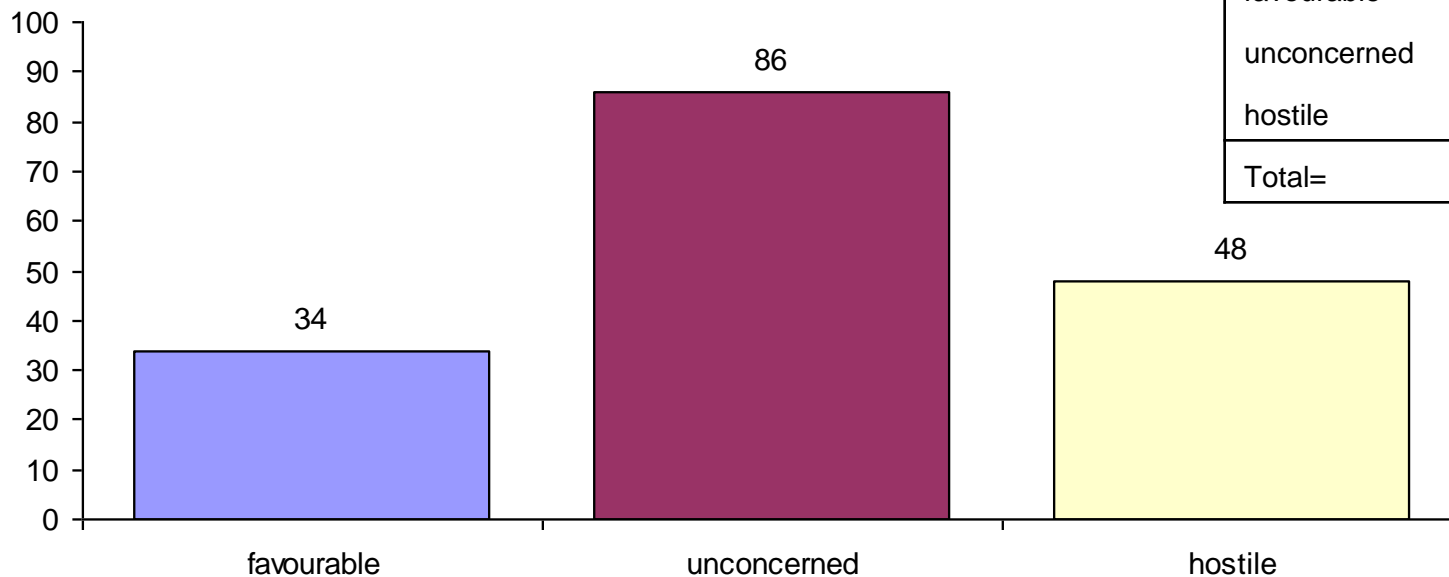

A22 (homosexual marriage)	
favourable	34
unconcerned	86
hostile	48
Total=	168



Homosexual-Eterosexual rights

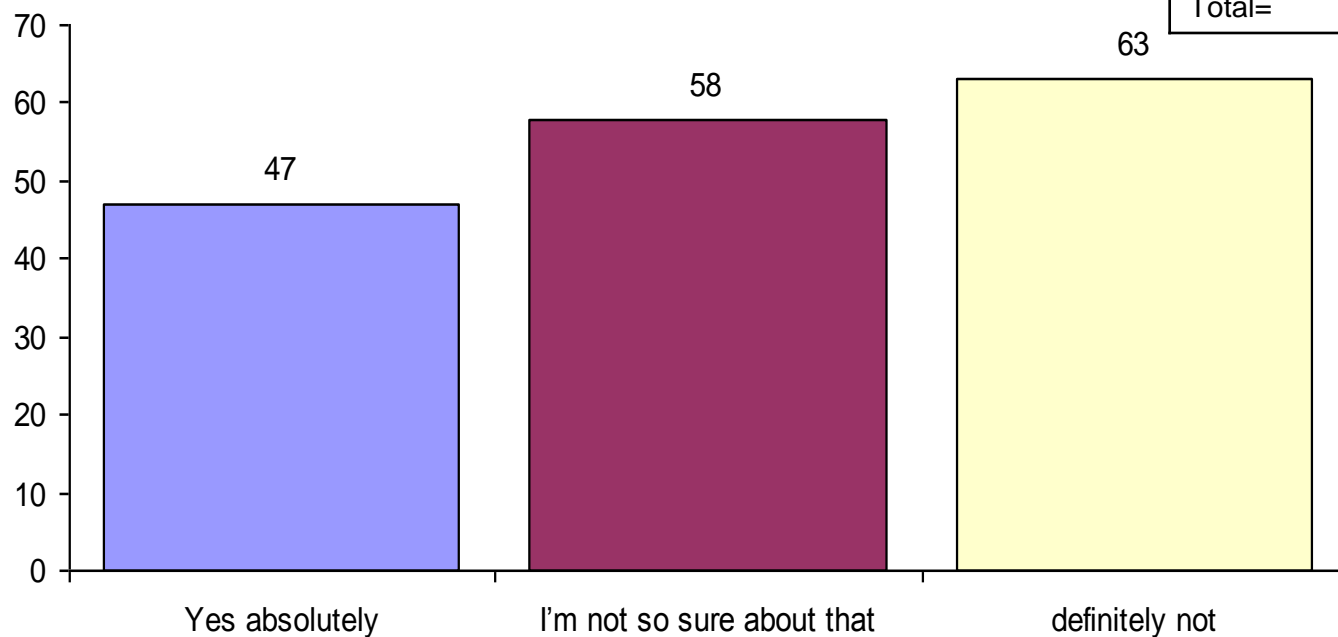

A23 (homosexual-eterosexual rights)	
Yes absolutely	47
I'm not so sure about that	58
definitely not	63
Total=	168

